ONE317

2 4 2

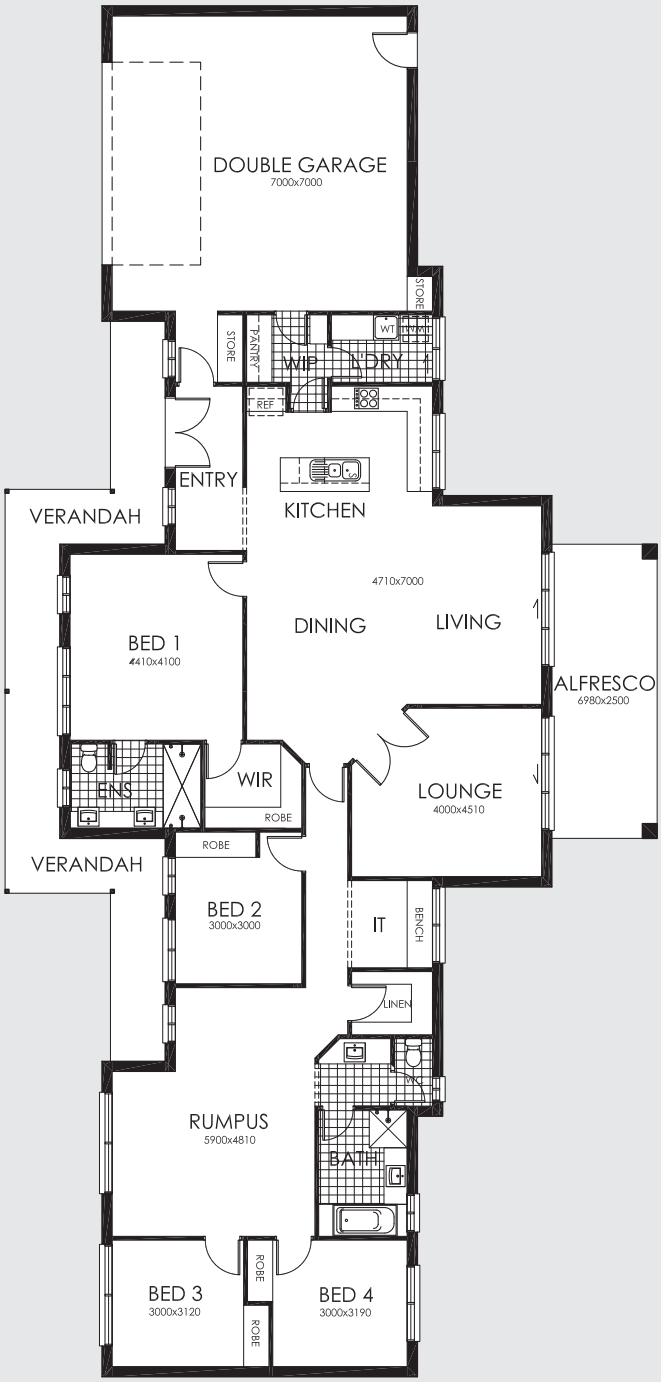

FEATURES

- 4 Bedrooms
- Large Living & Dining Area
- Double Lock-Up Garage
- Great Outdoor Alfresco Area
- Ensuite & WIR
- Separate Lounge & IT Nook

AREA SPECIFICATIONS

Living Area	212.23 m2
Verandah	29.32 m2
Garage	58.26 m2
Alfresco	17.45 m2
TOTAL	**317.26 m2**

Width 32.52m and **Depth** 15.47m

BGB
Benton General Builders

Greg: 0407 609 565 / **Chris:** 0407 973 227
Office: 08 8893 2288
Email: bentonbuilders@bigpond.com
Web: bentonbuilders.com.au
BLD: 154 581
ABN: 390 783 115 56

© BENTON GENERAL BUILDERS PTY LTD 2014. PLANS AND FACADES ARE ARTISTS IMPRESSIONS ONLY AND ARE NOT DRAWN TO SCALE. DIMENSIONS, ROOM SIZES AND AREAS MAY VARY